Psalm 41
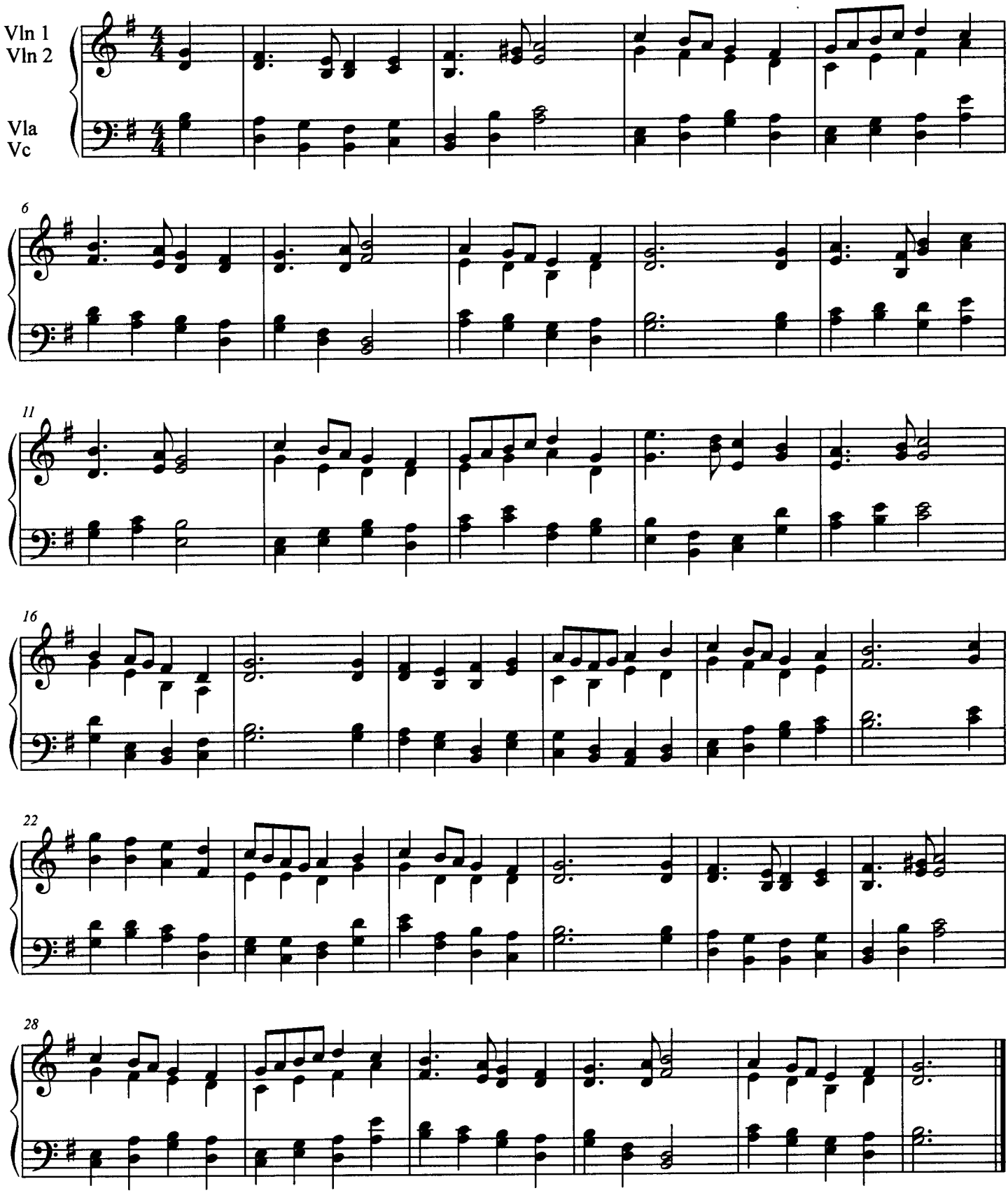
Ps 41:1 How blessed is he who considers the helpless:
The Lord will deliver him in a day of trouble.