Psalm 42
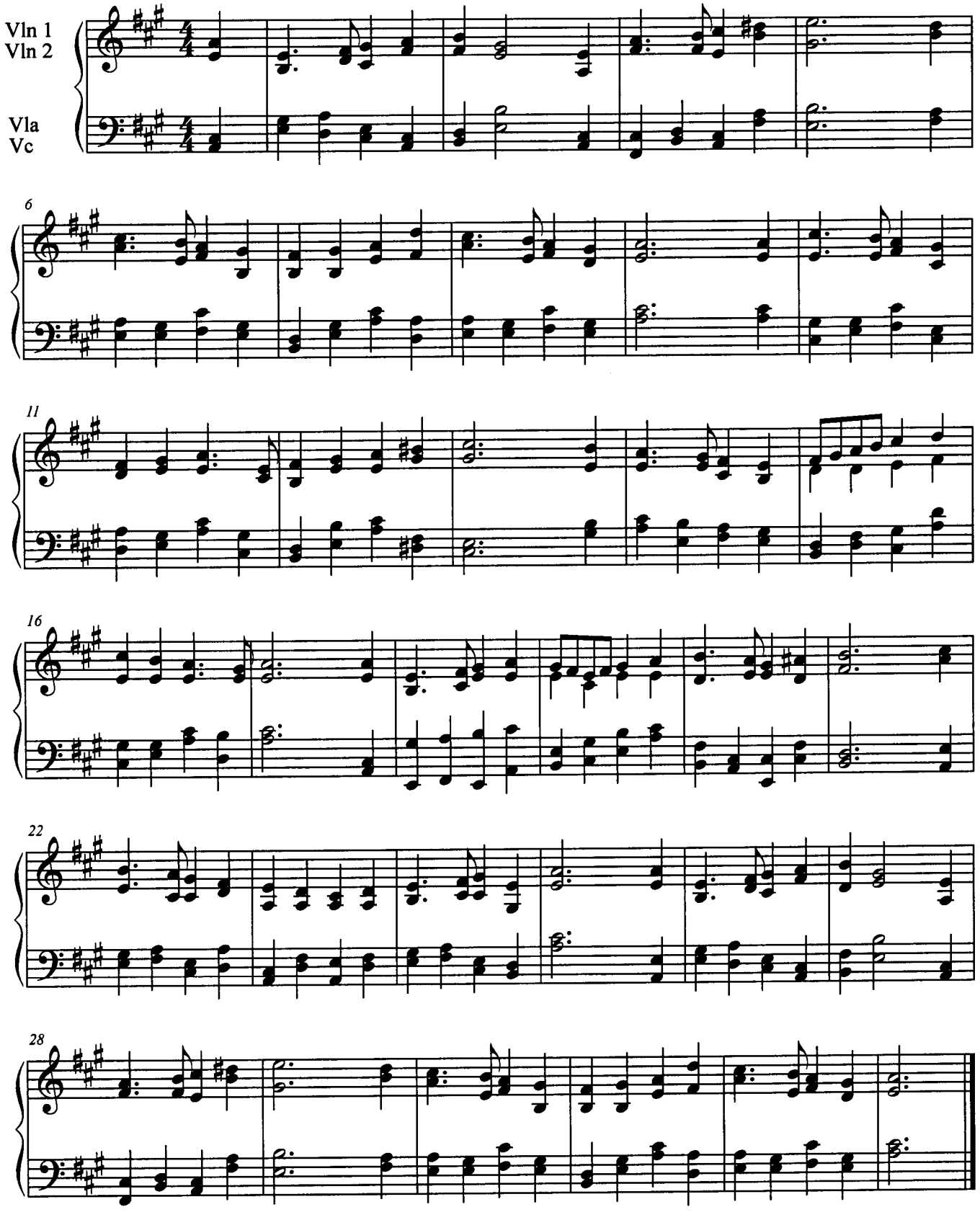
Ps 42:1 *As the deer pants for the water brooks,*
So my soul pants for Thee, O God.