Psalm 70

Ps 70:4 *Let all who seek Thee rejoice*
and be glad in Thee.

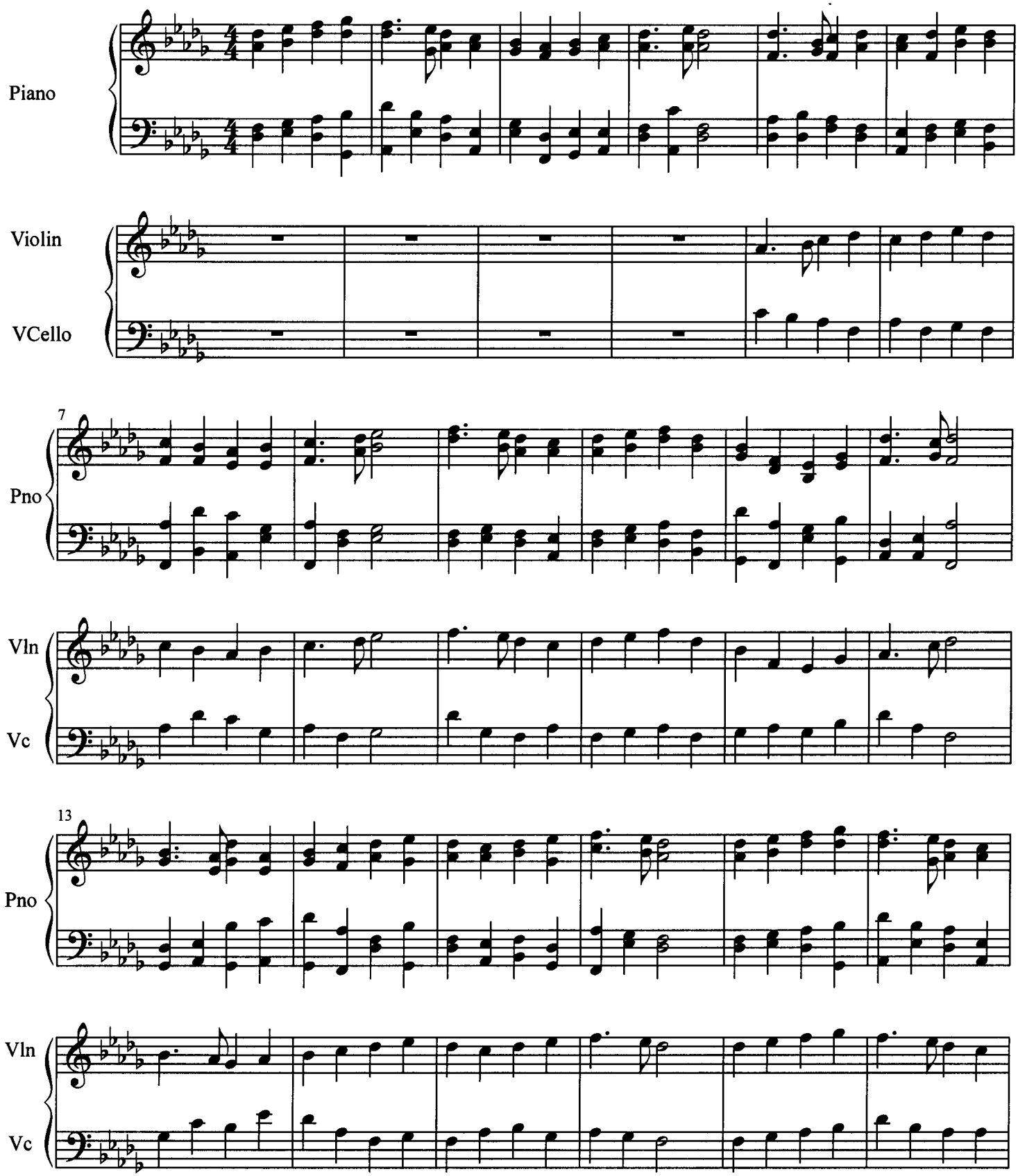

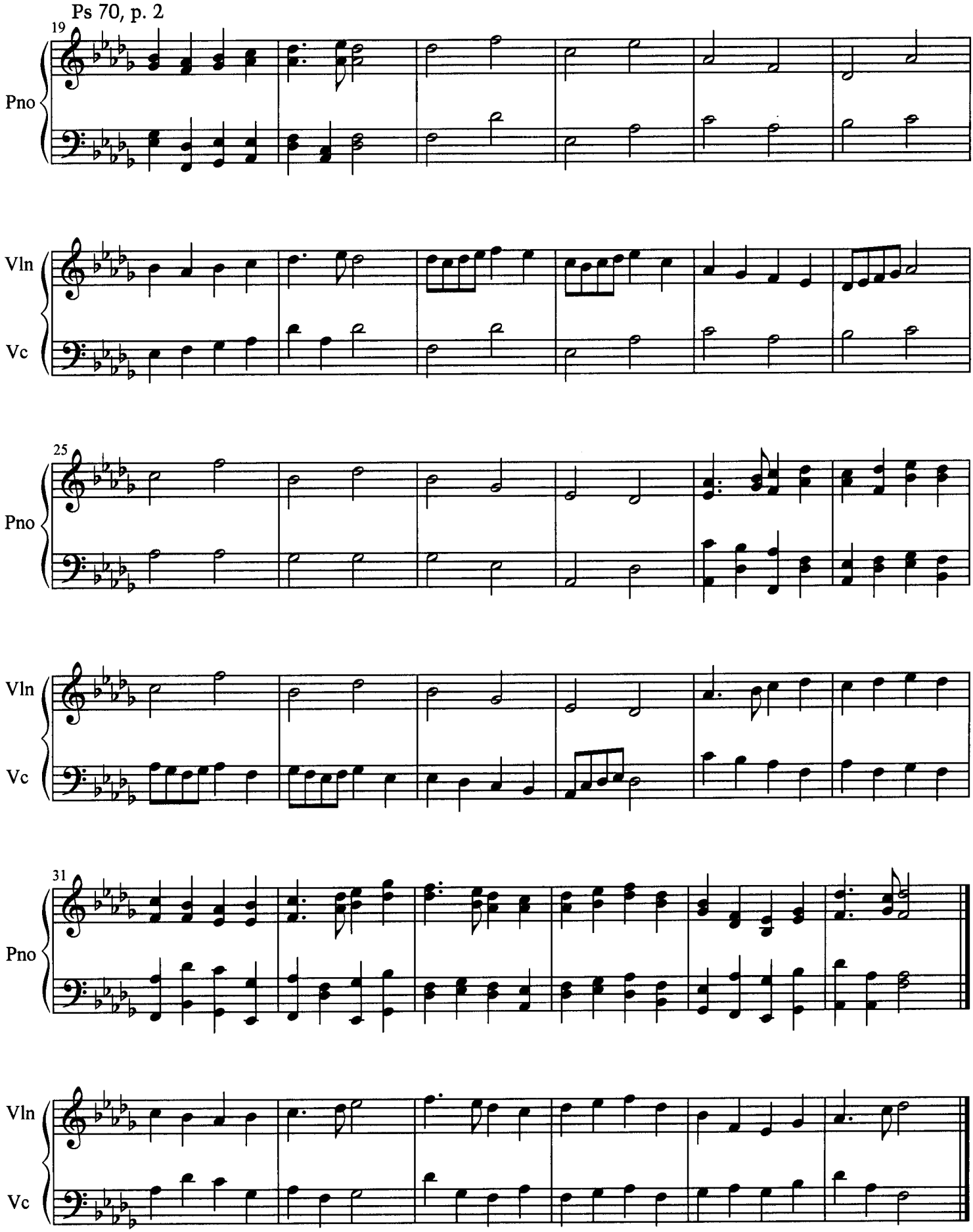
19
Pno
Vln
Vc
25
Pno
Vln
Vc
31
Pno
Vln
Vc